

NOTES:

1. ALL INTERIOR DIMENSIONS ARE TAKEN TO STUD LINE
2. ALL INTERIOR PARTITIONS ARE 3/2" UNLESS NOTED OTHERWISE

| | | | | | |
|-----------------|----------------------------------|---------|--------|---------------|--------------|
| AREA: | MODEL NAME: | NUMBER: | HAND: | SCALE: | DRAWING NO.: |
| LIVABLE 988 SF | ANTHONY | 1650 | RH | 1/4" = 1'-0" | |
| TOTAL 1300 SF | DRAWING TITLE | | DESIGN | DATE OF ISSUE | |
| STORAGE | BLUE RIBBON HOMES FEATURING REAL | | 2 x 4 | BY | BCN NO. |
| INTERIOR 144 CF | OLD-FASHIONED CRAFTSMANSHIP | | | 1-24-75 | A75-606 |
| EXTERIOR 320 CF | | | | | |
| TOTAL 464 CF | | | | | |

LAFAYETTE, INDIANA



The 1975 National Electrical Code requires that one waterproof outlet be provided to the exterior and one outlet be provided adjacent to the bathroom basin. These outlets are to be protected by a ground fault interrupter circuit.

LOCATION OF EXTENSION IN BEDROOM

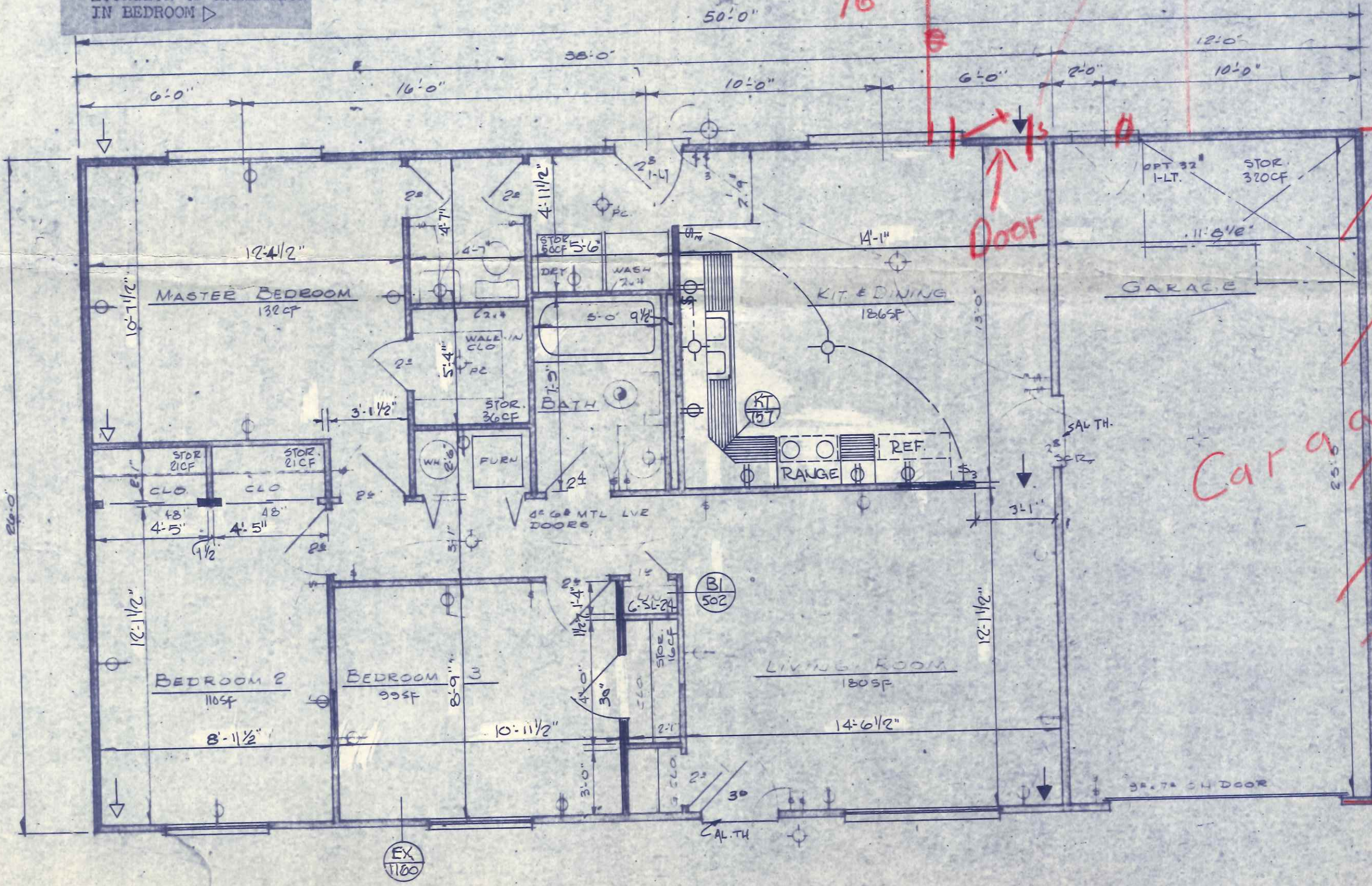

NOTE: Foundation thickness 8" nominal or as shown on detail unless noted otherwise.

- NOTE: For Crawl Space Foundation
1. This plan for wood floor construction on curtain wall or foundation on footing.
 2. If grade under floor is lower than outside, finish grade drains must be provided.
 3. Porch and landing slabs to be 4 1/2" below house finished floor.

4. Top of garage foundation wall to be level with top of house foundation wall.
5. Garage floor 12 7/8" below house floor at rear and 13 7/8" below house at front.

| | | | | | | | | | |
|--|-----------------------------|--------|------|--------|---------|---------------|--------------|----------------|--|
| MODEL NAME | ANTHONY | NUMBER | 1650 | HAND | RH | SCALE | 1/4" = 1'-0" | DRAWING NO. | |
| DRAWING TITLE | CRAWL SPACE FOUNDATION PLAN | | | DESIGN | 940 | DATE OF ISSUE | | BY DATE BCN NO | |
| BLUE RIBBON HOMES FEATURING REAL OLD FASHIONED CRAFTSMANSHIP | | | | 614 | 8-22-73 | | 7/7 | | |

LAFAYETTE, INDIANA



DIVISION OF NATIONAL HOMES CORP

Handwritten notes:
 30x30 Pack 8" Thick
 6" STEEL BEAMS 12' 5" PER FT

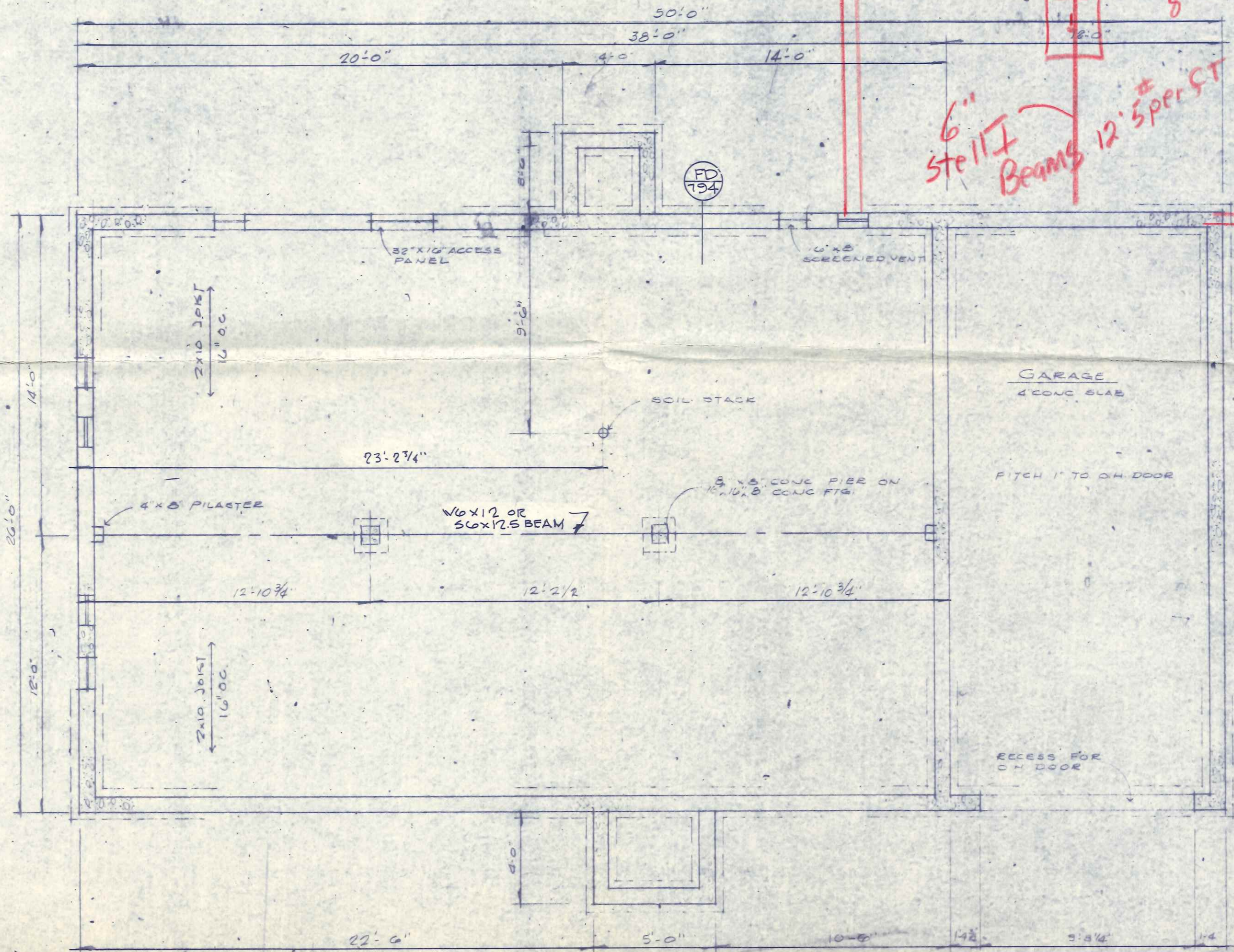

| WINDOW | | | SCHEDULE | | | | | |
|--------|-------|-------|----------|-------|-------|------|-----|------|
| CODE | LGT | VENT | CODE | LGT | VENT | CODE | LGT | VENT |
| NFW | 7.23 | 3.56 | NEW | 28.76 | 10.90 | | | |
| NKW | 9.62 | 4.71 | NTW | 14.81 | 7.35 | | | |
| NCW | 14.46 | 7.12 | XYW | 37.40 | 18.70 | | | |
| NJW | 11.01 | 5.45 | XRW | 56.10 | 18.70 | | | |
| NLW | 14.44 | 7.16 | ZVW | 24.00 | 6.00 | | | |
| NDW | 22.02 | 10.90 | ZM | 23.69 | 7.88 | | | |
| NSW | 14.38 | 5.45 | ZR | 46.78 | 11.69 | | | |
| NMW | 18.86 | 7.16 | | | | | | |

NOTES
 ① FLUSH GABLE
 ② OFF WALL GABLE
 ③ OFFSET GABLE

MODEL NAME: ANTHONY
 NUMBER: 1650
 HAND: RH
 SCALE: AS NOTED
 DRAWING TITLE: ELEVATION
 DESIGN: 614
 DATE OF ISSUE: 1-24-75
 BY: [Signature]
 DATE: 1-15-66
 BCL NO.: [Blank]
 BLUE RIBBON HOMES FEATURING REAL OLD-FASHIONED CRAFTSMANSHIP
 LAFAYETTE, INDIANA
 DIVISION OF NATIONAL HOMES CORP.

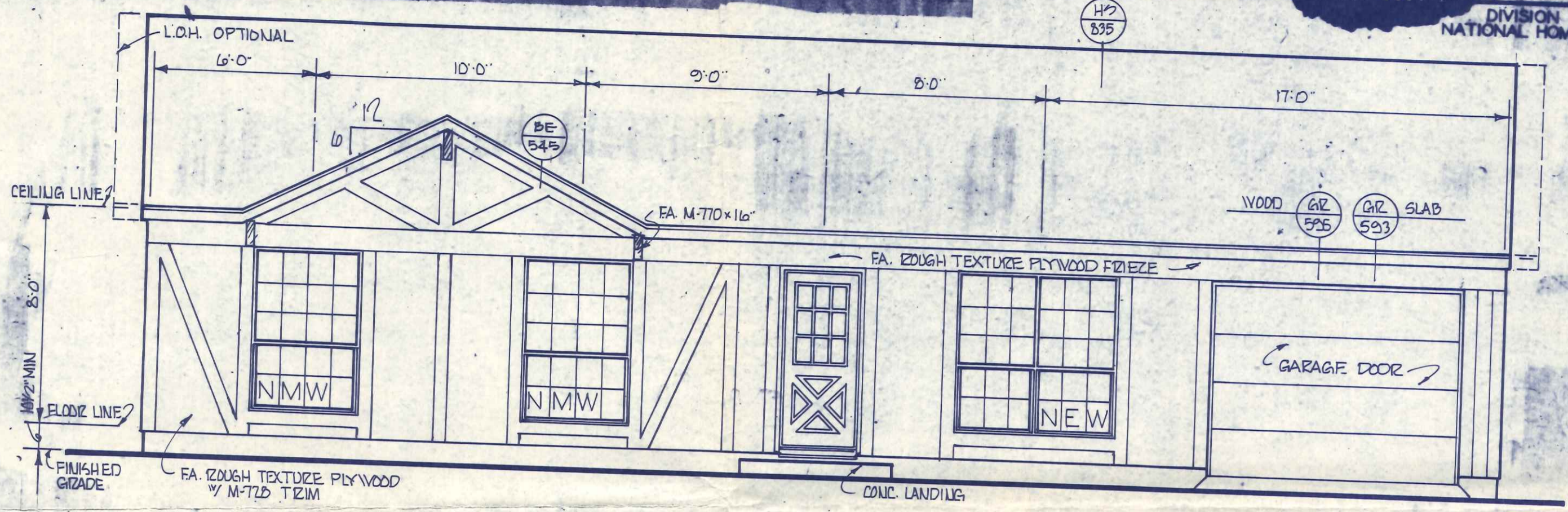

FRONT ELEVATION 1/4"=1'-0"

NOTE: ROUGH TEXTURE PLYWOOD MUST BE FIELD APPLIED. SHEETS ARE TO BE FIELD CUT TO ALLOW VERTICAL JOINTS TO FALL UNDER M-728 TRIM. VERTICAL JOINTS ARE TO BE BACKED WITH FIELD APPLIED BLOCKING AS REQUIRED.

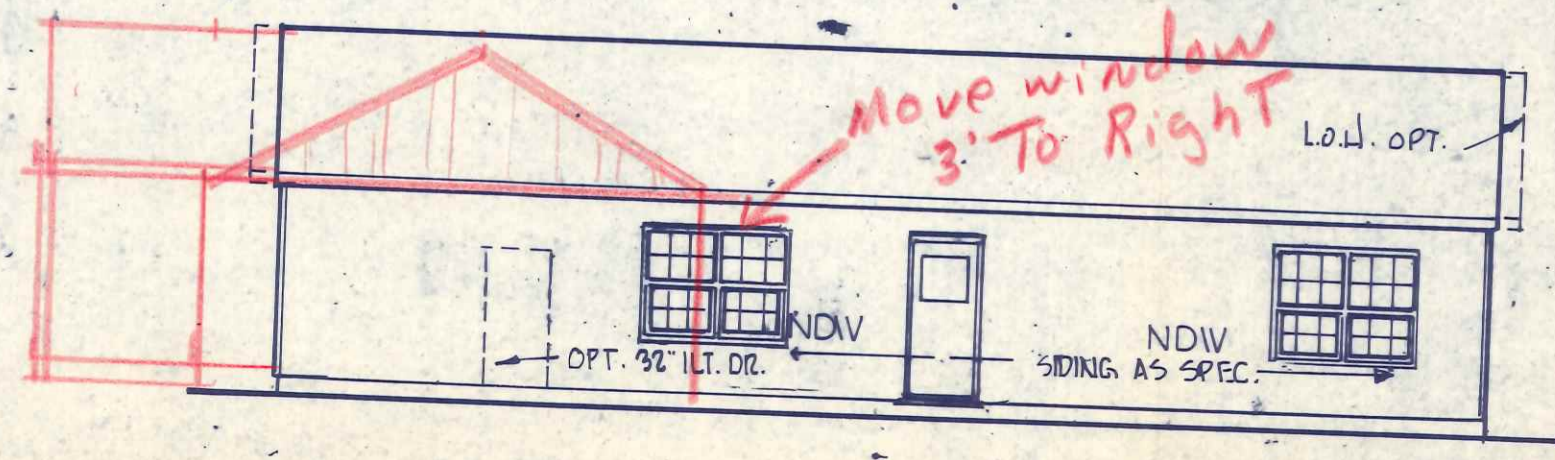
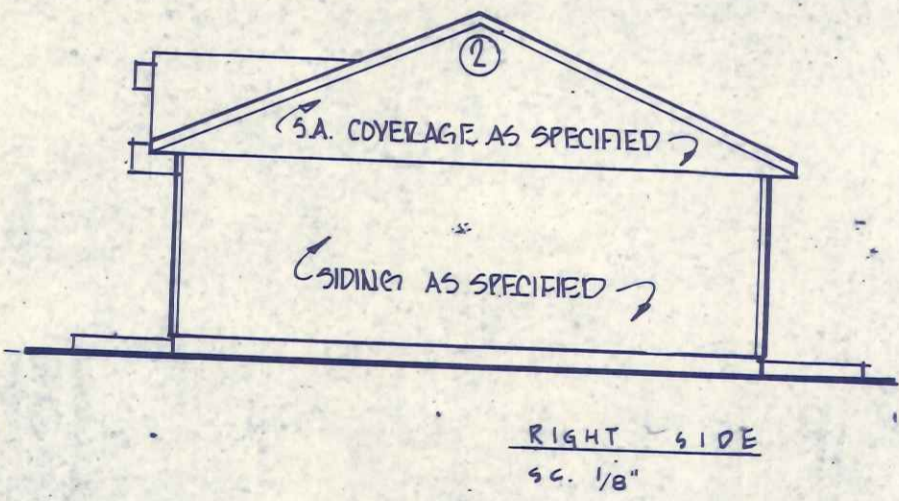
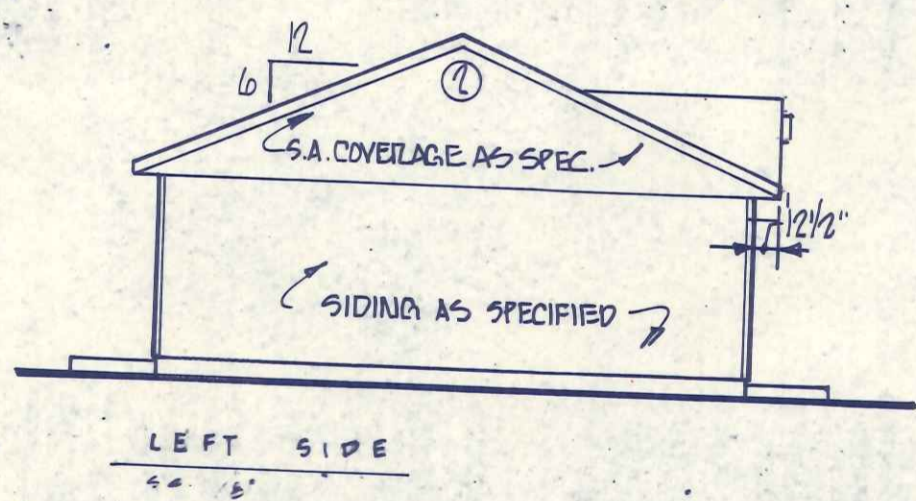

REAR ELEV 1/8"=1'-0"